

MAIN FLOOR
1083 SQ. FT.
 CEILING HEIGHT VARIES

MOBILE HOME
866 SQ. FT.
 7'-5" CEILING HEIGHT

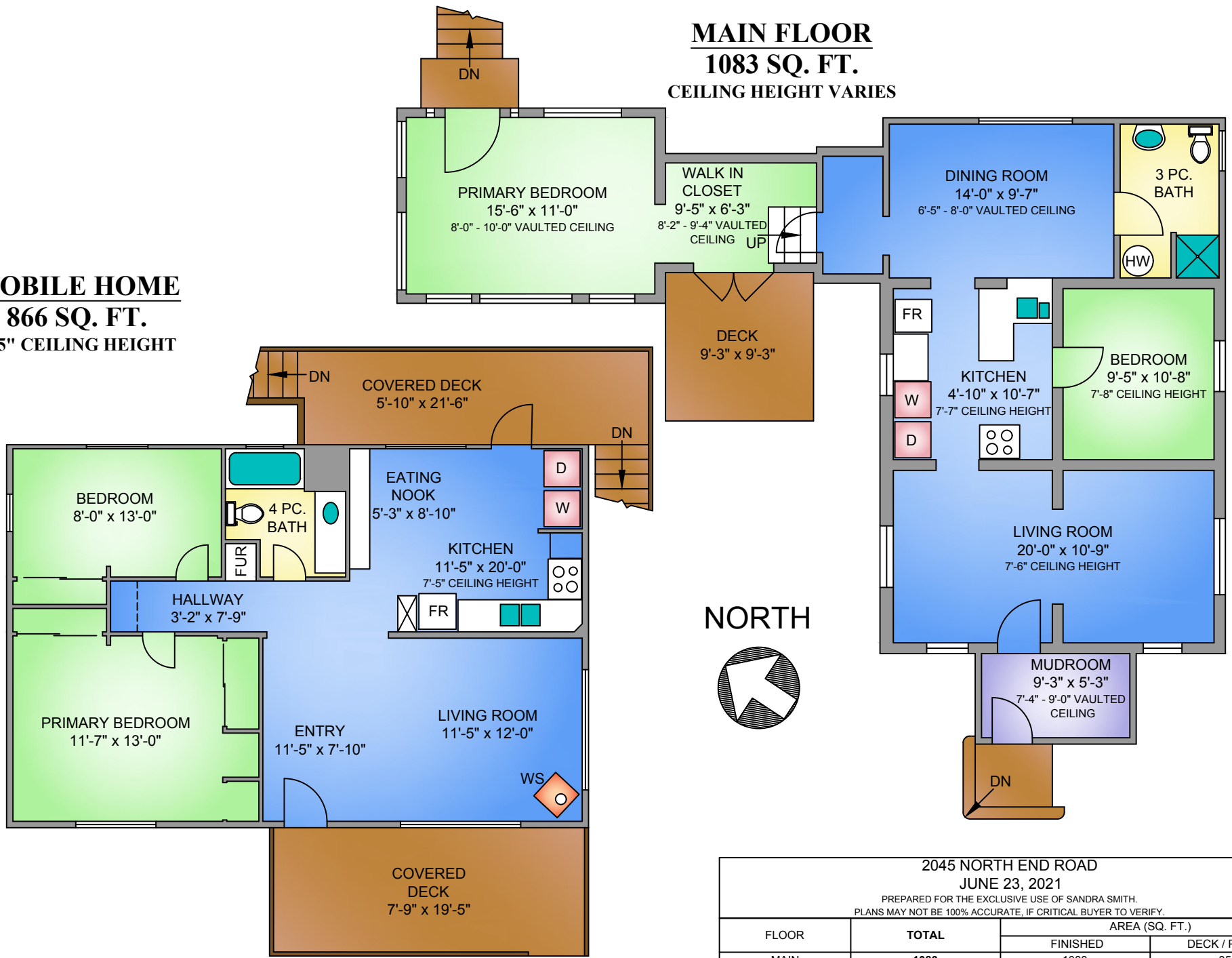

2045 NORTH END ROAD
 JUNE 23, 2021
 PREPARED FOR THE EXCLUSIVE USE OF SANDRA SMITH.
 PLANS MAY NOT BE 100% ACCURATE, IF CRITICAL BUYER TO VERIFY.

FLOOR	TOTAL	AREA (SQ. FT.)	
		FINISHED	DECK / PATIO
MAIN	1083	1083	85
TOTAL	1083	1083	85
MOBILE	866	866	277